

LINE TABLE

L1=S58°38'45"E	57.75'
L2=S 3°52'28"E	41.76'
L3=S59°23'25"E	113.66'
L4=N89°15'14"E	303.60'
L5=N55°30'14"E	118.80'
L6=N34°30'14"E	155.10'
L7=N84°15'14"E	283.80'
L8=N59°00'14"E	356.40'
L9=S60°15'14"W	354.81'
L10=N87°00'01"W	491.39'
L11=S38°29'38"E	32.77'
L12=S 8°49'44"E	163.72'
L13=S57°22'19"E	60.35'
L14=S 7°25'20"W	56.30'
L15=S32°13'11"E	108.44'
L16=S 8°25'57"W	70.91'
L17=S71°31'12"W	76.77'
L18=S 8°25'26"E	233.59'
L19=S31°40'10"E	124.24'
L20=S38°54'23"W	115.02'
L21=S28°34'03"E	80.84'
L22=S78°02'14"E	44.90'
L23=S34°59'58"E	67.13'
L24=S28°16'46"W	129.73'
L25=S21°59'10"E	114.20'
L26=S36°42'45"W	90.04'
L27=S11°21'57"W	130.64'
L28=N76°55'41"W	554.05'
L29=N78°49'00"E	572.96'
L30=N78°49'00"E	415.87'
L31=N78°49'09"E	337.13'
L32=S78°21'57"E	294.64'
L33=S53°16'13"W	121.03'
L34=S28°18'14"W	100.63'
L35=S81°18'56"W	102.78'
L36=N41°49'57"W	69.38'
L37=N 8°14'58"W	54.42'
L38=S40°09'36"W	57.05'
L39=N73°23'41"W	53.23'
L40=S46°56'55"W	112.40'
L41=N74°52'54"W	67.84'
L42=N11°17'37"W	46.32'
L43=N 0°16'46"W	485.59'
L44=N 0°19'11"W	642.35'
L45=S69°15'08"W	132.06'
L46=N 0°00'19"W	346.90'
L47=S89°54'40"E	202.90'

Exhibit 'A'

- REFERENCE:
1. A PLAT OF 471 ACRES BY G. H. HARVEY DATED APRIL, 1937 PLAT BOOK 9, PAGE 37.
  2. A PLAT OF 129.87 ACRES BY G. H. HARVEY DATED APRIL 24, 1937 PLAT BOOK 14, PAGE 84.
  3. A PLAT OF 5.44 ACRES BY THOMAS B. RICHARDSON DATED 1-25-05 PLAT BOOK 79, PAGE 201.
  4. A PLAT OF 5.7 ACRES BY EDISTO SURVEYORS PLAT BOOK 48, PAGE 148.
  5. A PLAT OF 3.81 ACRES BY DONALD SMITH DATED 11-23-88 PLAT BOOK 87, PAGE 892.
  6. A PLAT OF 58.88 ACRES BY J. HUGH CAMPBELL, JR. DATED FEB. 26, 1886 PLAT BOOK 83, PAGE 28.
  7. A PLAT OF THE ESTATE LANDS OF THE LATE CALHOUN G. SHULER BY J. S. DANTZLER DATED DEC. 1913.
  8. A PLAT OF 28.47 ACRES BY THOMAS B. RICHARDSON DATED 8-27-82 PLAT BOOK 70, PAGE 334.
  9. A PLAT OF 5.70 ACRES BY EDISTO SURVEYORS DATED JULY 14, 1888 PLAT BOOK 68, PAGE 738.
  10. A PLAT OF 3.23 ACRES BY EDISTO SURVEYORS DATED JUNE 24, 1884. PLAT BOOK 48, PAGE 208.
  11. A PLAT OF 222.13 ACRES BY T. C. YOUNG DATED MAY 1878 PLAT BOOK 46, PAGE 19.
  12. A PLAT OF 323 ACRES BY G. H. HARVEY DATED DEC. 9, 1828 PLAT BOOK 6, PAGE 25.
  13. PLAT BOOK 3, PAGE 33.
  14. A PLAT OF 80 ACRES BY F. A. HOOVER DATED JULY 1857. PLAT BOOK 53, PAGE 142.

**RICHARDSON LAND SURVEYING**  
 523 RESORT STREET  
 SANTEE, S. C. 29142  
 PHONE 803-854-4438

FIELD WORK T.D.R.  
 OFF CHECK T.B.R.  
 DRAWN BY T.D.R.  
 DATE 8-1-06  
 JOB NO. 3419

FILE=SZA  
 MAP=SZAB

- LEGEND:
- I.O. IRON FOUND
  - I.N. IRON PLACED
  - C.W.O. CONCRETE WOV.FOUND
  - O.A. OLD AXLE FOUND
  - o LOCATED POINT

THIS SURVEY IS MADE SUBJECT TO ANY FACTS THAT MAY BE FOUND ON A THOROUGH TITLE SEARCH, INCLUDING ANY EASEMENTS AND RIGHT OF WAYS NOT VISIBLE ON THE GROUND.

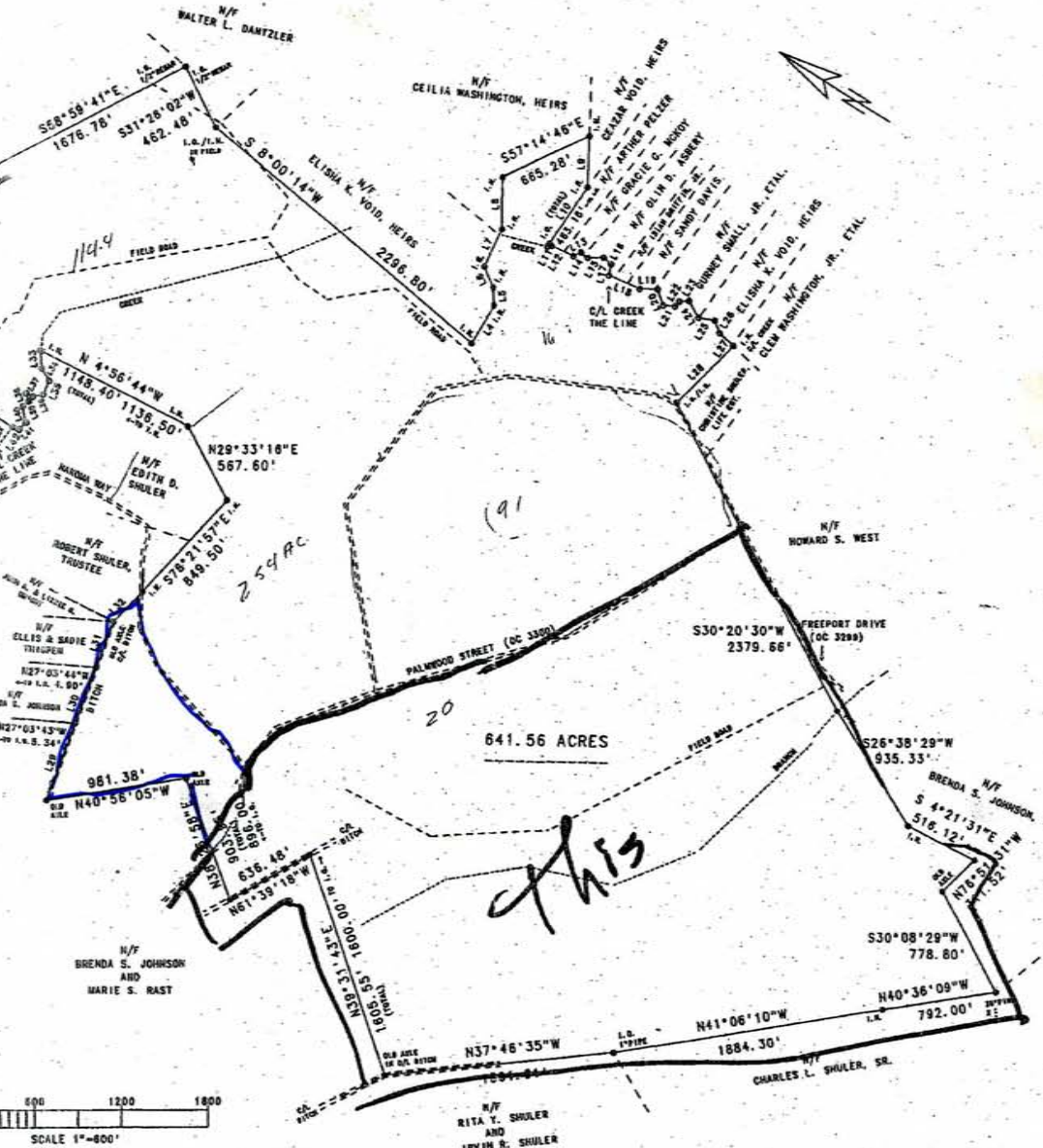
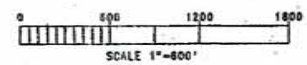

A PLAT OF 641.56 ACRES  
 PROVIDENCE TOWNSHIP  
 ORANGEBURG COUNTY  
 SOUTH CAROLINA

SURVEYED FOR: BILLYE L. WEST

DATE: AUGUST 1, 2006

JOB NO. 3419

PORTION OF TAX MAP NO.  
 0286-00-03-001  
 002  
 0286-00-01-001

I HEREBY STATE THAT TO THE BEST OF MY KNOWLEDGE, INFORMATION AND BELIEF, THE SURVEY SHOWN HEREON WAS MADE IN ACCORDANCE WITH THE MINIMUM STANDARDS MANUAL FOR THE PRACTICE OF LAND SURVEYING IN SOUTH CAROLINA, AND MEETS OR EXCEEDS THE REQUIREMENTS FOR A CLASS "C" SURVEY AS SPECIFIED THEREIN.

*Thomas B. Richardson*  
 THOMAS B. RICHARDSON  
 S. C. P. L. S. NO. 8612